

Graphic Scale

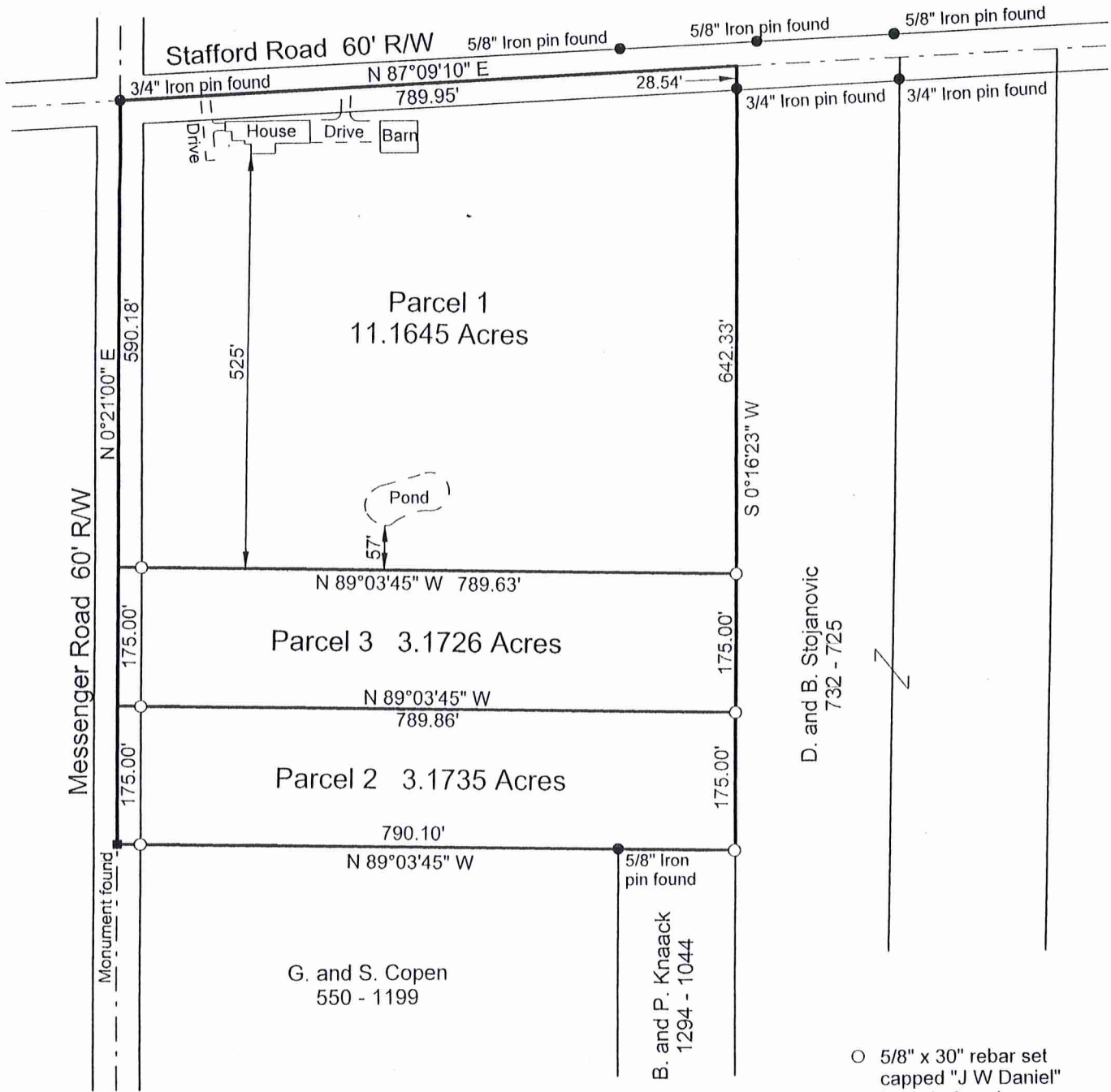
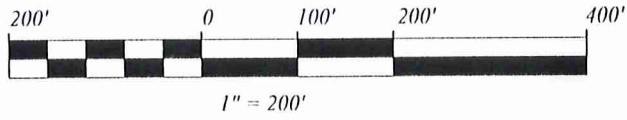

- 5/8" x 30" rebar set capped "J W Daniel"
- Iron pin found
- 1" Iron pin found in Monument Box

SURVEY PLAT & LEGAL DESCRIPTION
APPROVED PER R.C. 315.251

R.S. *2 R6p3*

OFFICE OF THE
GEAUGA COUNTY ENGINEER

Deed of Record: 683 - 10 to R. and M. Losik
Basis of bearing: Deed to D. and B. Stojanovic 0732 - 0725

The portion of this map shown as
Parcels 1, 2, and 3 were surveyed in
accordance with the provisions of
chapter 4733-37 of the Ohio
Administrative Code.

I hereby certify that I have surveyed
the three parcels shown hereon and
that the same is true and correct to
the best of my ability.



Map of Survey
for
Margaret Losik

Lot 14, Section 5, Tract 1
Auburn Township
Geauga County, Ohio

J W Daniel & Associates, Inc.
101 North Center Street
Newton Falls, Ohio 44444

August 2001, Job No. 2001-123

Jerry W. Daniel 2-25-'03
Jerry W. Daniel P.S. No. 6222

AUB00151

Losik
picked up 2-26-03
01-118758
V. 1584-P. 563

J. W. DANIEL & ASSOCIATES, INC.

SURVEYING & MAPPING

101 NORTH CENTER STREET
NEWTON FALLS, OH 44444
(330) 872-1544

Description of Land
for
Margaret Losik

Parcel 3

Situated in the Township of Auburn, County of Geauga, and State of Ohio, and known as being part of Lot 14, Section 5, Tract 1 in said township, and further bounded and described as follows:

Beginning at a point on the centerline of Messenger Road, said point being South 0°21'00" West, a distance of 590.18 feet from a 3/4" iron pin found at the centerline intersection of said Messenger Road and Stafford Road;

thence South 89°03'45" East, and passing over a 5/8" capped rebar set at 30.00 feet, a distance of 789.63 feet to a 5/8" capped rebar set on the west line of land conveyed to D. and B. Stojanovic by deed recorded in Volume 732, Page 725 of Geauga County Record of Deeds;

thence South 0°16'23" West, along said west line of Stojanovic's land, a distance of 175.00 feet to a 5/8" capped rebar set;

thence North 89°03'45" West, and passing over a 5/8" capped rebar set at 759.86 feet, a distance of 789.86 feet to a point on the centerline of said Messenger Road;

thence North 0°21'00" East, along said road centerline, a distance of 175.00 feet to a point and the true place of beginning and containing therein 3.1726 acres of land as surveyed in August, 2001 by Jerry W. Daniel, Registered Surveyor No. 6222.

Deed of record: 683 - 10 to R. and M. Losik.
Basis of bearing: O.R. 732 - 725 to D. and B. Stojanovic.
Iron pins set are 5/8" x 30" rebar capped "J W Daniel".

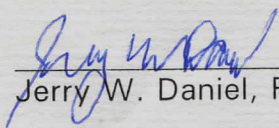
 2-25-'03
Jerry W. Daniel, Registered Surveyor No. 6222

SURVEY PLAT & LEGAL DESCRIPTION
APPROVED PER R.C. 315.251

R.S. 2/26/03

OFFICE OF THE
GEAUGA COUNTY ENGINEER



good closure